

HAROLD H. KOLB

REGISTERED PROFESSIONAL LAND SURVEYOR
LAKE GENEVA, WISCONSIN

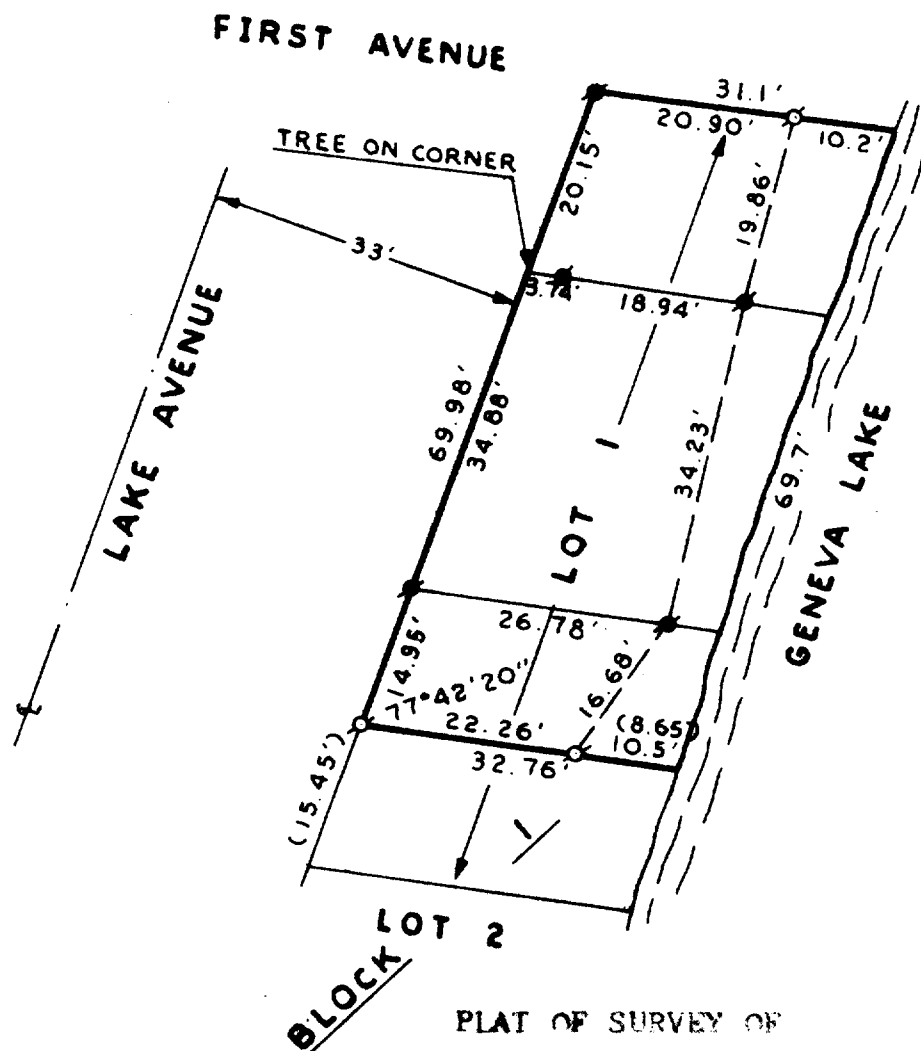

N



SCALE: 1"=20'

LEGEND

- φ - IRON PIPE FOUND
- O - IRON PIPE PLACED
- - CONCRETE MONUMENT Found
- x - SPIKE
- () - As Platted

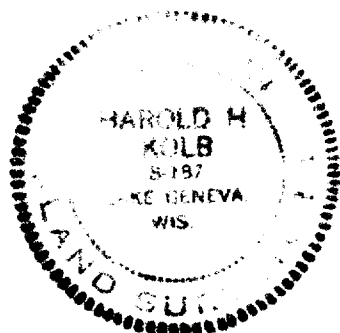

PLAT OF SURVEY OF
Part of Lot 1, Block 1, D. A. Reid's
Addition to Reid's Park, Village of
Fontana-on-Geneva Lake, Walworth County,
Wisconsin.

I, HAROLD H. KOLB, DO HEREBY CERTIFY THAT I HAVE
SURVEYED THE PROPERTY HEREON DESCRIBED ACCORDING
TO THE OFFICIAL RECORDS, AND THAT THE PLAT HEREON
IS A CORRECT REPRESENTATION OF THE LOT LINES.

Harold H. Kolb

HAROLD H. KOLB
WISCONSIN REGISTERED LAND SURVEYOR, S-187
DATE December 28, 1973

5-364